

AMERICAN STOCK DOG REGISTRY, LLC

P.O. Box 7510, Columbia, MO 65205
phone: 573-864-9253 or 9254 fax: 480-247-5516

Miniature Australian Shepherd REGISTRATION CERTIFICATE

NAME: **SCHAFFERTS BOBBI SOCKS**

BREED: Australian Shepherd

NUMBER: ASDM-NE-1200053

DOB: 04-21-2011

SEX: Female

COAT COLOR: Blue merle/White/Copper

EYE COLOR: Blue

TAIL: Natural/Docked

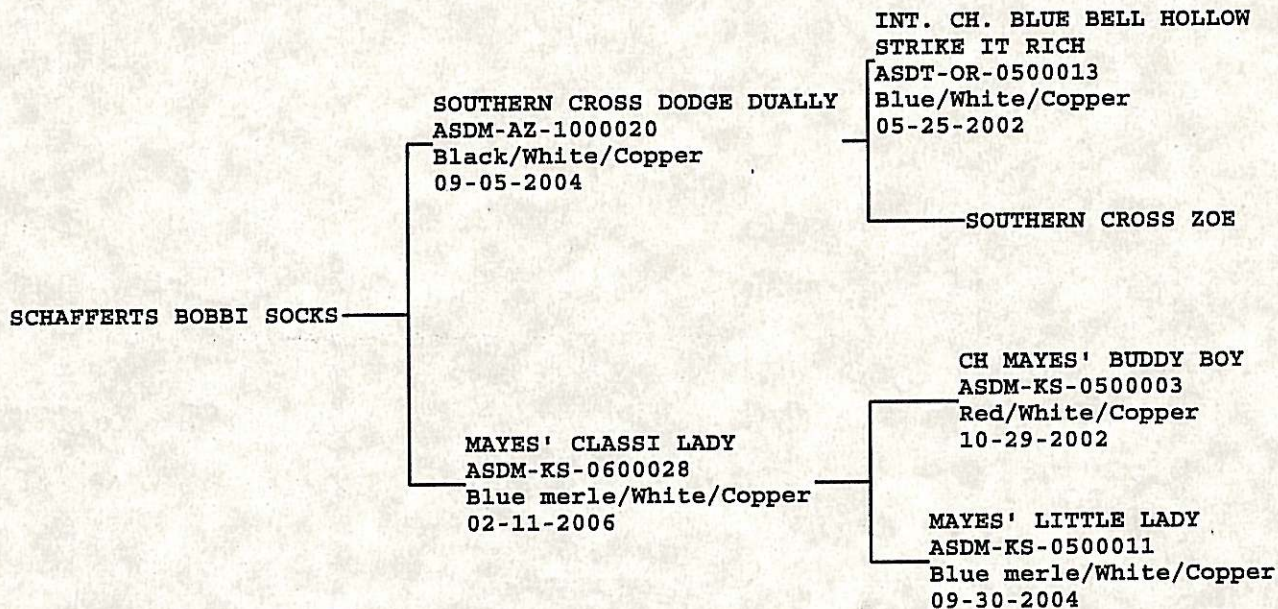

OWNER: Robin Schaffert
Trenton, NE 69044

BREEDER: Lindy Mayes

REGISTRATION DATE: 11-05-2012

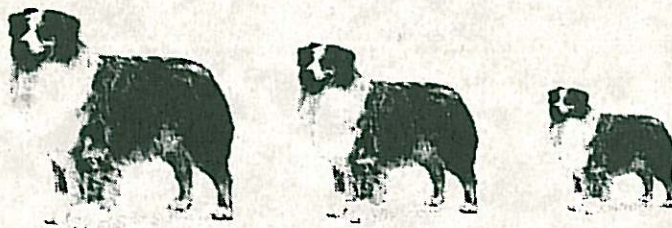



International Miniature Australian Shepherd Club, Inc.

Registered Name: MAYES' MERCYME BOBBI SOCKS

IMASC Reg: IM000573

Sex: FEMALE Date of Birth: APRIL 21, 2011 Eye Color: Left-BLUE Right-BLUE/BROWN Tail: DOCKED

Color: BLUE MERLE

Trim: WHITE/COPPER

Microchip:

Breeder: PAM BENDER 4039 PINTO RD KINGMAN, AZ 86401

Sire: SOUTHERN CROSS DODGE DUALY

Dam: MAYES' CLASSI LADY

Reg# NAMASD0443AG2642 NSDR MA203,61-0415 ASDM-AZ-100020

Reg# IM000553 ASDR-ASDM-KS-0600028

Owner: ROBIN SCHAFFERT 36776 RD 714 TRENTON, NE 69044

Co-Owner: NONE

Certificate Issue Date: JANUARY 15, 2012

IMASC REGISTRAR

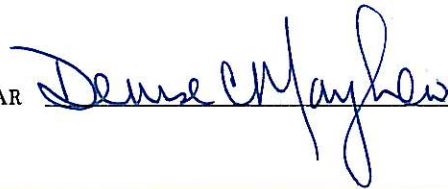



Pedigree For Mayes MercyMe Bobbi Socks

Breed: Miniature Australian Shepherd
 Color: Blue Merle C/W
 Sex: Female
 Born: 04/21/2011
 Reg. #: ASDM-KS-pending
 Bred by: Lindy Mayes
 Owned by: Lindy Mayes

Parents	Grand-Parents	Great-Grand-Parents	Great-Great-Grand-Parents	
<p style="text-align: center;"> Int. Ch. Southern Cross Dodge Dually Black C/W 15.75 D0443AG2642 MA203,616-0415 ASDM-AZ-1000020 </p>	<p style="text-align: center;"> Int. Ch. Bluebell Hollows Strike It Rich Blue Merle C/W 14.50 M-943 ASDT-OR-050013 </p>	<p style="text-align: center;"> Multi Ch Bing Bang Boom (Lashbrooks) Blue Merle C/W MA3322-04X0 </p>	<p style="text-align: center;"> Ploens Pete (Blaz N Pete) Blue Merle C/W RF Miss Toni Tot (Mayerhofers) Black C/W </p>	
		<p style="text-align: center;"> Bluebell Hollows Midnight Mystery Black C/W MA3760-0Y60 </p>	<p style="text-align: center;"> Kents Cisco Blue Blue Merle C/W Kents Cisco Susi Blue Merle C/W </p>	
	<p style="text-align: center;"> Southern Cross Zoe Black C/W RF 13.00 TAS102,600-07224 </p>	<p style="text-align: center;"> Waggin Tail Boomer Blue Merle C/W 15.5in MA362208180 </p>	<p style="text-align: center;"> Waggin Tail Russie Woodcocks Sweet Peach </p>	
		<p style="text-align: center;"> Waggin Tail Matilda Red C/W MA417305311 </p>	<p style="text-align: center;"> Woodcocks Jr Blue Merle C/W Waggin Tail Red Rose </p>	
	<p style="text-align: center;"> Mayes Classi Lady Blue Merle C/W RF 15.00 ASDM-KS-0600028 </p>	<p style="text-align: center;"> ASDR Ch1 Mayes Buddy Boy Red C/W 16.00 MA5560-01303 </p>	<p style="text-align: center;"> Petersons Hopper Red C/W 14.00 MA3166-0170 </p>	<p style="text-align: center;"> Bluegrass Jimmy Red C/W Kinnausie Jessie Blue Merle C/W </p>
			<p style="text-align: center;"> Petersons Charity Blue Merle C/W MA316701Y0 </p>	<p style="text-align: center;"> Sixty Two Bar Little Red Red Merle C/W Sixty Two Bar Jil Blue Merle C/W </p>
<p style="text-align: center;"> Mayes Little Lady Blue Merle C/W 14.00 ASDM-KS-0500011 </p>		<p style="text-align: center;"> Crooked Creek Wanna Be A Cowboy Blue Merle C/W 15.00 MA 4648-01Z2 </p>	<p style="text-align: center;"> Cherry Tree Tylers Yogi Red C/W Jones La La Blue Merle C/W </p>	
		<p style="text-align: center;"> Dancing Wolf Trinity 14.00 ASDM-MO-05000036 </p>	<p style="text-align: center;"> Stevens Wolf (Lazy S Wolf) Black W Browns Red Spice </p>	